

## HEALTH TO THY NAVEL AND MARROW TO THY BONES

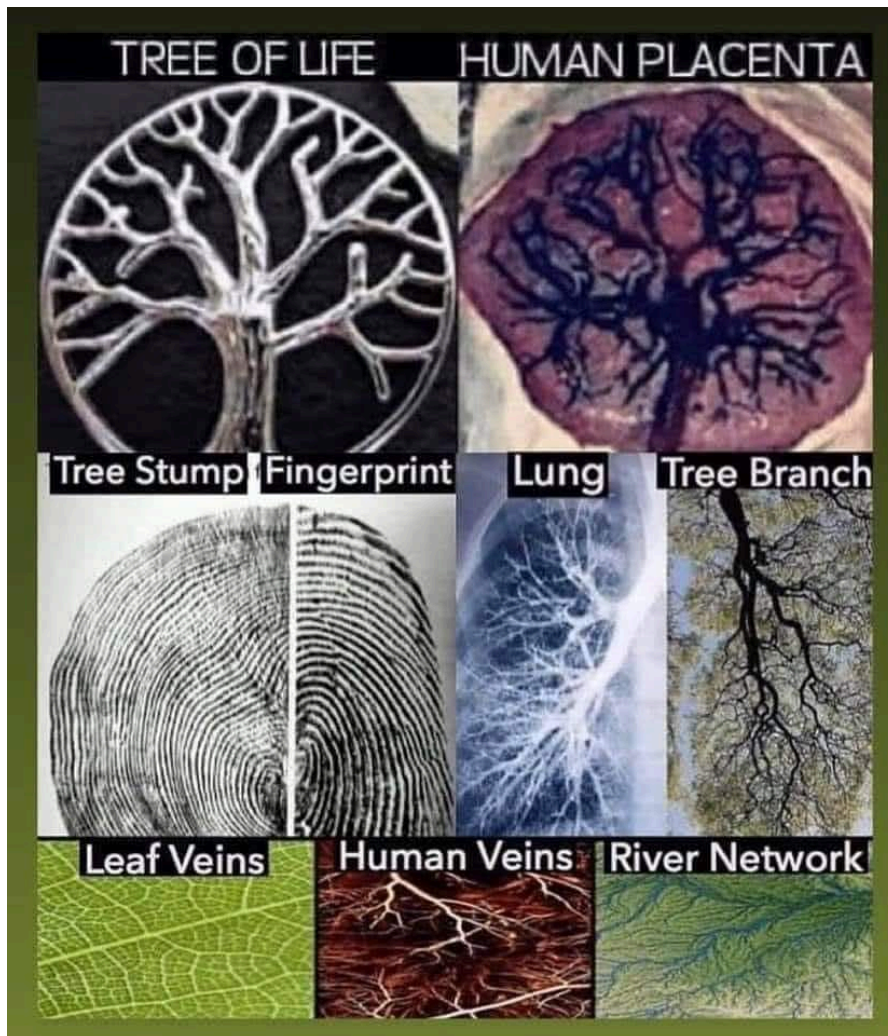

**Prov. 3:5-8** *“Trust in Adonai with all thine heart; and lean not unto thine own understanding. In all thy ways acknowledge Him, and He shall direct thy paths. Be not wise in thine own eyes: fear Adonai, and depart from evil. **It shall be health to thy navel, and marrow to thy bones.**”* (KJV)

Meaning; the navel is the point of contact between the mother and the child; it's the source of life. This verse means that the word of Yahveh creates life and is the source of all life. Marrow is the part of the body where blood is manufactured and repaired. This means that the word of Yahveh is the place of restoration and healing.

DASYD MINISTRY "DO AS YESHUA DID" [dasydministry.org](http://dasydministry.org) Jerry Hennig (Feb/23)  
Excerpt from BC Book.